

PLAN SHOWING THE PROPOSE CONSTRUCTION OF RESIDENTIAL BUILDING AT T.S.NO.779

POONAMALLEE MADRAS 56

SCALE 1:100 1" = 8'-0"

FOR THIRU K.SIVASUBRAMANIAN

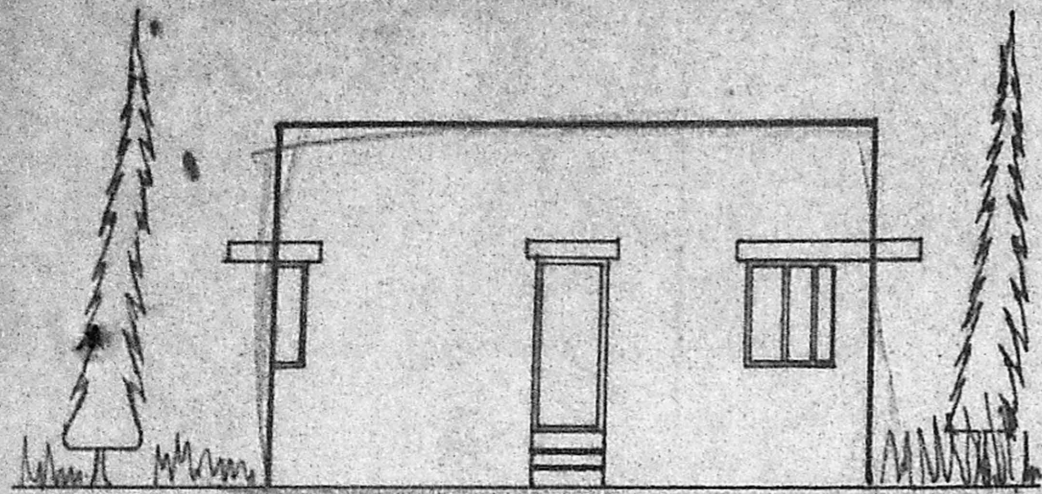

ELEVATION

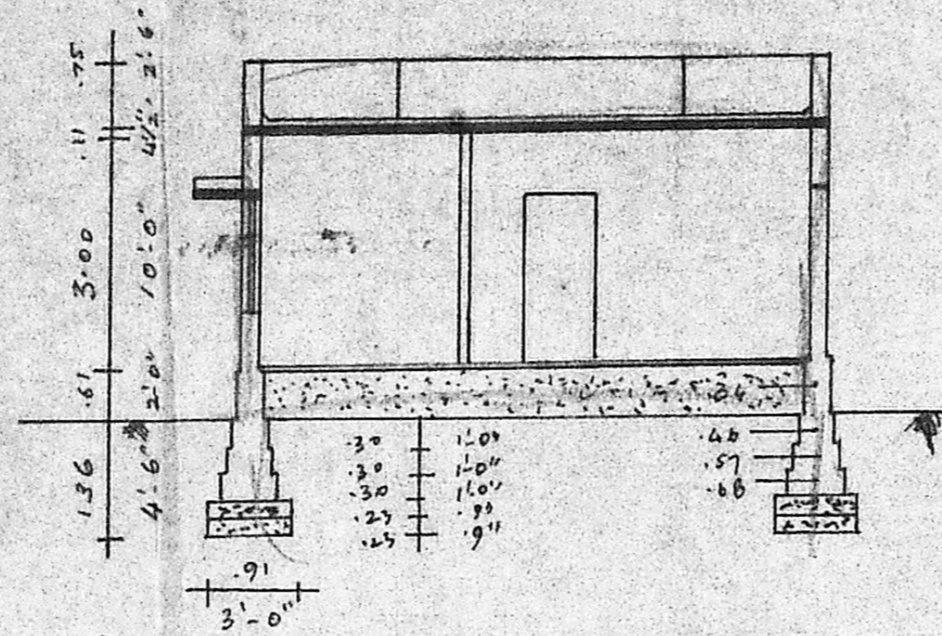

SECTION AB

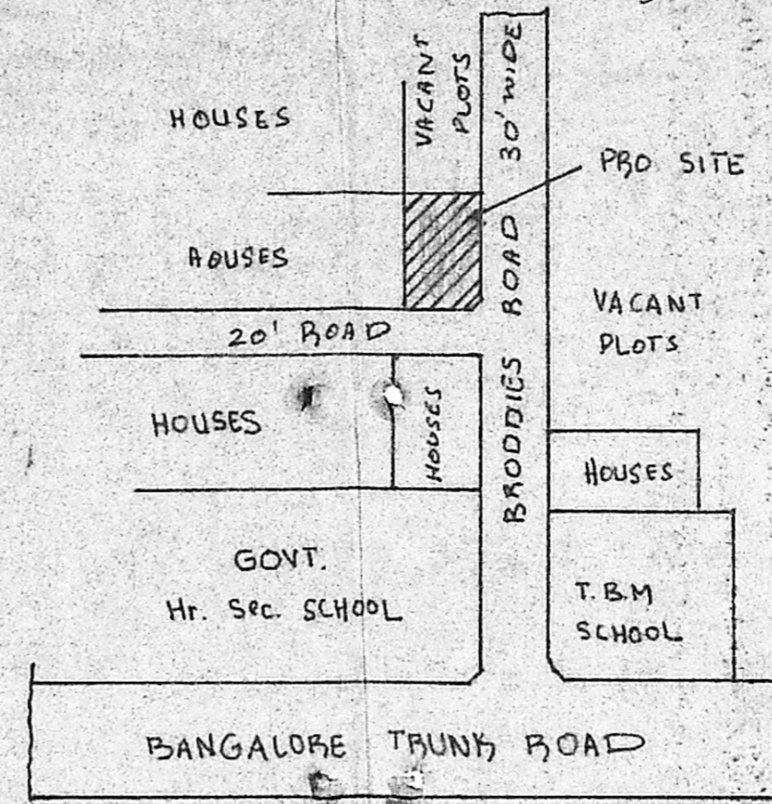

KEY PLAN

SPECIFICATIONS

- P.C.C. 1:5:10 10mm B.G. MESH
- FOUNDATION AND FLOORING P.C.C.
- 1/2" x 20mm B.G. MESH FOR ROOF
- LINTEL PLINCH BEAM COLUMN SUNSHADE
- BRICK WORK IN 1/2" x 8" STOCK BRICKS
- WALL PLASTERING IN 1/2" x 1/2"
- FLOOR CEILING FINISH IN 1/2" x 1/2"
- WEATHER PROOF OVER ROOF

JOINERIES

- D DOOR 1.00 x 2.00 (3'-3" x 6'-6")
- D₁ DOOR .91 x 2.00 (3'-0" x 6'-6")
- D₂ DOOR .75 x 1.75 (2'-6" x 5'-9")
- W WINDOW 2.00 x 1.22 (6'-6" x 4'-0")
- W₁ WINDOW 1.00 x 1.22 (3'-3" x 4'-0")
- V VENTILATOR .76 x .46 (2'-6" x 1'-6")

REFERENCE

- : PROPOSAL
- : ROADS
- : SITE BOUNDARY

PLOT AREA 2400 SFT (OR) 223 m²
 PLINTH AREA 678 SFT (OR) 63 m²
 PLOT COVERAGE 27 %

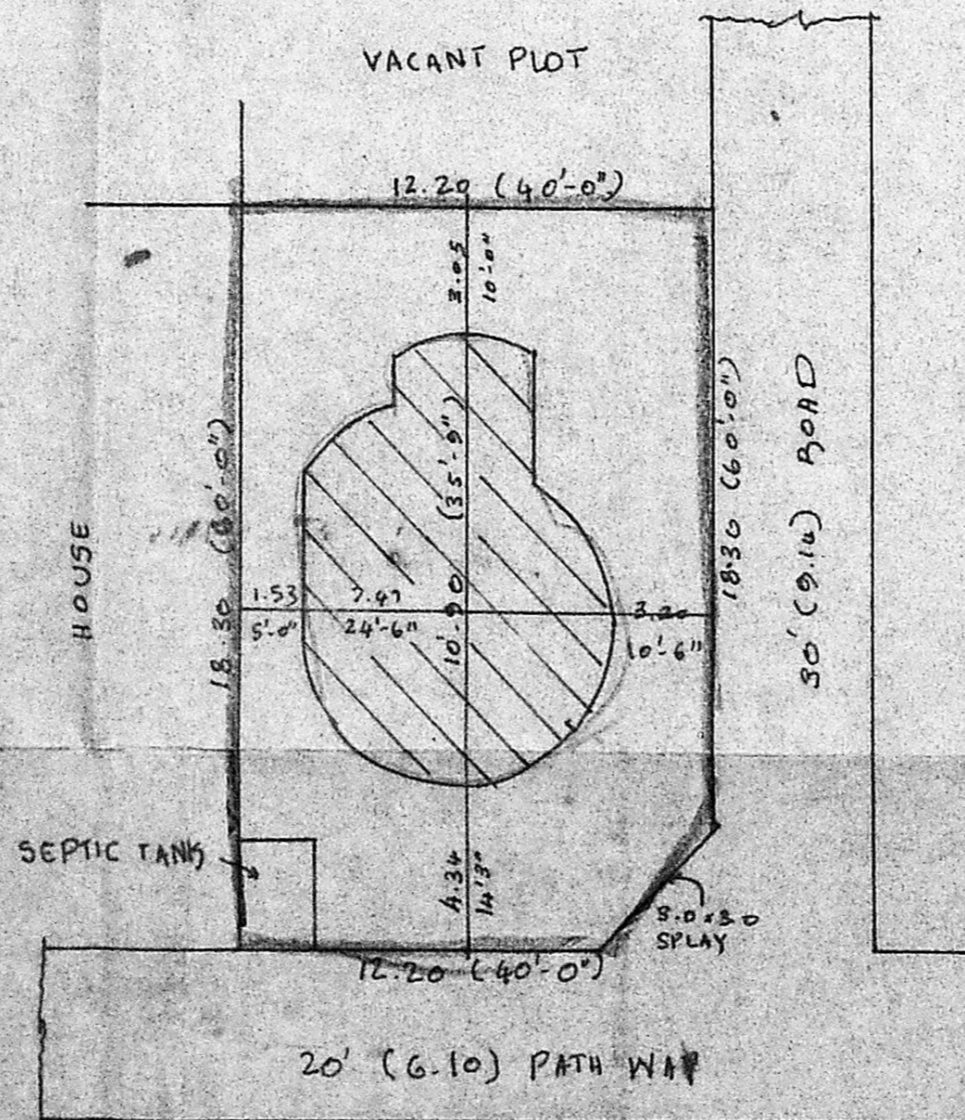
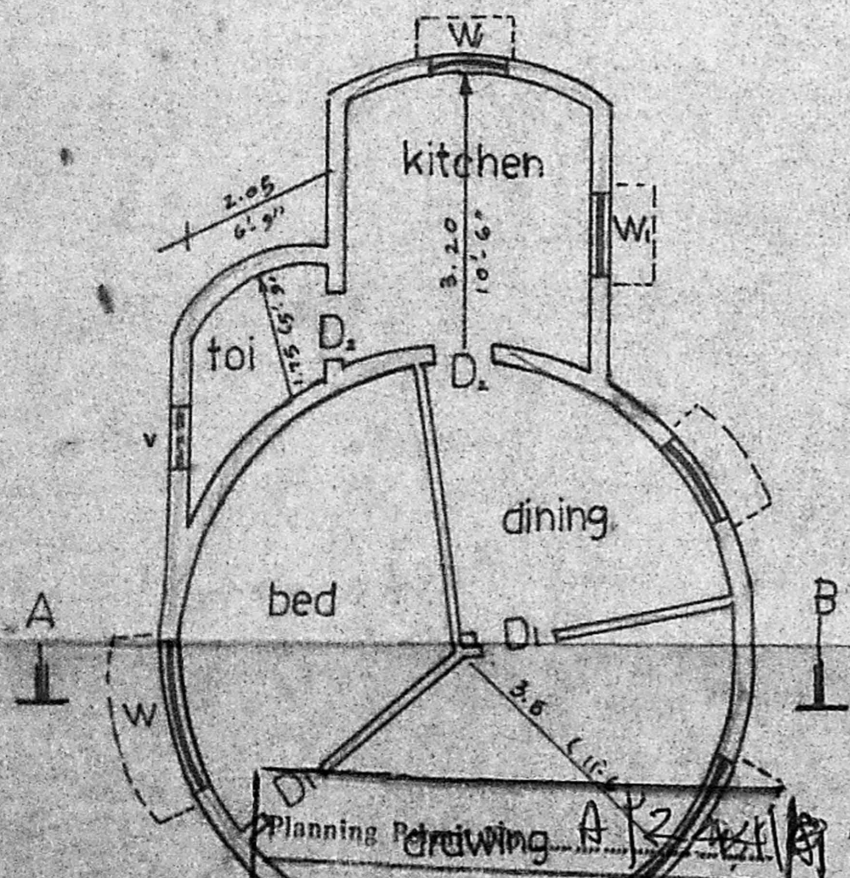

SITE PLAN 1:16

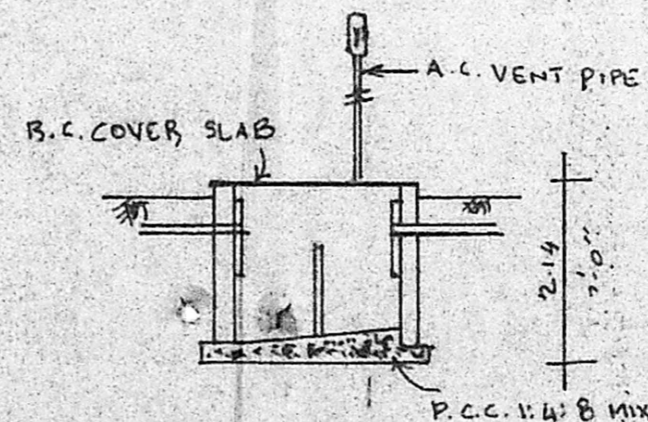

SECTION

PLAN OF SEPTIC TANK

Planning Drawing A-2
APPROVED
 SUBJECT TO THE CONDITIONS IN THIS OFFICE LETTER.
 No. A-7259 X 2695 7/9/11 3/192
 K. Sadas
 2016 07-22 10:39
 FOR MEMBER SECRETARY
 MADRAS METROPOLITAN
 DEVELOPMENT AUTHORITY
 MADRAS 600 008.

OWNER
 T. An
 J. Augustan Dhirathiyar
 LICENSED SURVEYOR
 POONAMALLEE TOWNSHIP
 App. R. C. No. 25/1.
 No. 60, Queen Victoria Road
 POONAMALLEE, MADRAS-600 008

LIN. SURVEYOR